



WOODEN imagination



HOW TO GROW YOUR OWN SUNFLOWER

WHAT YOU NEED: • **PLANT POT** • **SOIL** • **SEED** • **PLANT SPRAYER**

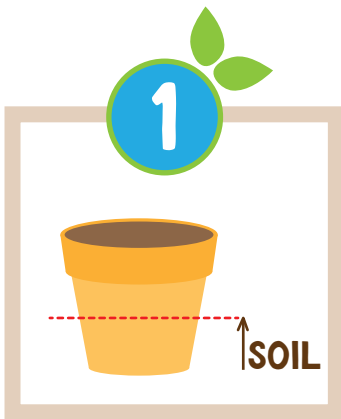

Grab a pot and half fill it with soil.



Make a hole in the middle with your finger.
Pop in a seed and press down gently.
Top up your pot with soil.



Grab a plant sprayer and moisten the soil.
Keep it in a sunny spot and water it every day.



After 1-2 weeks it
should start to peek
through the soil.

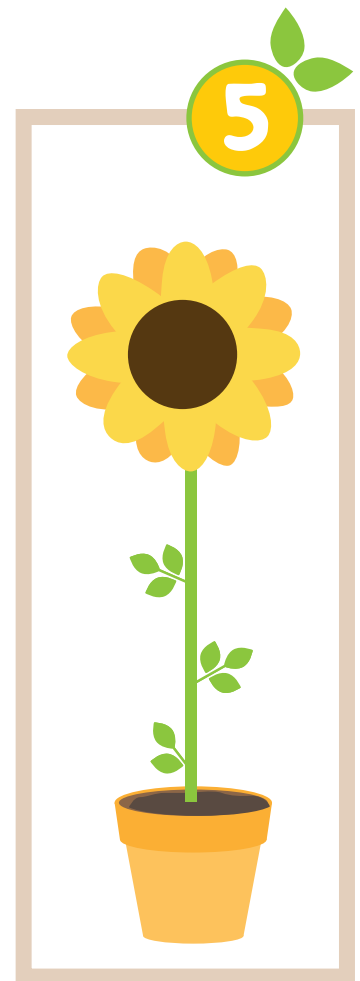

When it gets too big
move it to a bigger pot,
or into your garden.

USE YOUR OBSERVATIONAL JOURNAL TO MONITOR YOUR SUNFLOWERS PROGRESS.
KEEP MEASURING, IT MAY GROW TALLER THAN YOU!

DON'T FORGET TO SHARE YOUR PICTURE'S ON OUR
FACEBOOK PAGE, WE WOULD LOVE TO SEE THEM!

SUNFLOWER OBSERVATION CHART

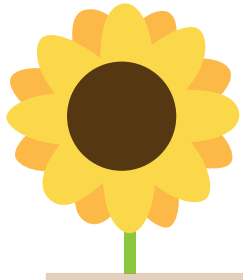

TYPE OF SEEDS PLANTED: _____

DATE I PLANTED MY SEEDS: _____

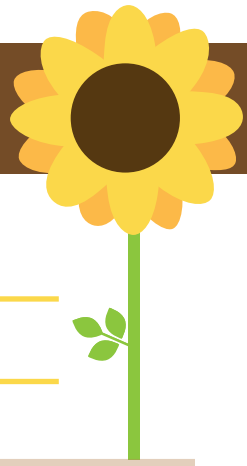

Date:

Findings:



Date:

Findings:



Date:

Findings:



Date:

Findings:



Date:

Findings:



Date:

Findings:



Date:

Findings:



Date:

Findings:



FOR MORE INFORMATION PLEASE CONTACT SARAH ECCLESTON:

email: wooden.imagination.2016@gmail.com

mobile: 07795 907 388 **facebook:** wooden imagination north east